

# The Handy Dandy Randy Standy Concert Bandy Study Buddies Blizzard's Fury

YouTube

SCAN ME

Website

SCAN ME

Free Stuff

SCAN ME

Study Buddy by  
Jordan Sawyer  
Composition by  
Randall Standridge

## 1. Long Tones

2. Range Builder

This musical score is for the piece "Blizzard's Fury - Study Buddy". It is arranged for a full orchestra and includes the following instruments:

- Fl. (Flute)
- Ob. (Oboe)
- B $\flat$  Cl. (B-flat Clarinet)
- Bsn. (Bassoon)
- B. Cl. (B-flat Clarinet)
- A. Sx. (Alto Saxophone)
- T. Sx. (Tenor Saxophone)
- B. Sx. (Bass Saxophone)
- B $\flat$  Tpt. (B-flat Trumpet)
- Hn. (Horn)
- Tbn. (Trombone)
- Tuba
- Mal. (Mallets)
- S.Dr. (Snare Drum)

3. Articulation Practice

Fl.

Ob.

B $\flat$  Cl.

Bsn.

B. Cl.

A. Sx.

T. Sx.

B. Sx.

B $\flat$  Tpt.

Hn.

Tbn.

Tuba

Mal.

S.Dr.

4/4

2

- Flute (Fl.)
- Oboe (Ob.)
- B-flat Clarinet (B $\flat$  Cl.)
- Bassoon (Bsn.)
- B-flat Clarinet (B. Cl.)
- Alto Saxophone (A. Sx.)
- Tenor Saxophone (T. Sx.)
- B-flat Saxophone (B. Sx.)
- B-flat Trumpet (B $\flat$  Tpt.)
- Horn (Hn.)
- Trombone (Tbn.)
- Tuba
- Mallets (Mal.)
- Snare Drum (S.Dr.)

4. Technique

5. Articulation part 2

- Fl.** (Flute): Treble clef, playing quarter notes with accents.
- Ob.** (Oboe): Treble clef, playing quarter notes with accents.
- B♭ Cl.** (B-flat Clarinet): Treble clef, playing quarter notes with accents.
- Bsn.** (Bassoon): Bass clef, playing quarter notes with accents.
- B. Cl.** (Bass Clarinet): Treble clef, playing quarter notes with accents.
- A. Sx.** (Alto Saxophone): Treble clef, playing quarter notes with accents.
- T. Sx.** (Tenor Saxophone): Treble clef, playing quarter notes with accents.
- B. Sx.** (Baritone Saxophone): Treble clef, playing quarter notes with accents.
- B♭ Tpt.** (B-flat Trumpet): Treble clef, playing quarter notes with accents.
- Hn.** (Horn): Treble clef, playing quarter notes with accents.
- Tbn.** (Trombone): Bass clef, playing quarter notes with accents.
- Tuba**: Bass clef, playing quarter notes with accents.
- Mal.** (Mallet Percussion): Treble clef, playing quarter notes with accents.
- S.Dr.** (Snare Drum): Percussion clef, playing quarter notes with accents.

- Fl. (Flute)
- Ob. (Oboe)
- B $\flat$  Cl. (B-flat Clarinet)
- Bsn. (Bassoon)
- B. Cl. (B-flat Clarinet)
- A. Sx. (Alto Saxophone)
- T. Sx. (Tenor Saxophone)
- B. Sx. (Bass Saxophone)
- B $\flat$  Tpt. (B-flat Trumpet)
- Hn. (Horn)
- Tbn. (Trombone)
- Tuba
- Mal. (Mallets)
- S.Dr. (Snare Drum)

6. Chorale

Rhythm A

Fl.

Ob.

B♭ Cl.

Bsn.

B. Cl.

A. Sx.

T. Sx.

B. Sx.

B♭ Tpt.

Hn.

Tbn.

Tuba

Mal.

S.Dr.

Rhythm B

Rhythm D

Melody A

Melody B

Fl.

Ob.

B♭ Cl.

Bsn.

B. Cl.

A. Sx.

T. Sx.

B. Sx.

B♭ Tpt.

Hn.

Tbn.

Tuba

Mal.

S.Dr.

2

- Fl. (Flute)
- Ob. (Oboe)
- B $\flat$  Cl. (B-flat Clarinet)
- Bsn. (Bassoon)
- B. Cl. (B-flat Clarinet)
- A. Sx. (Alto Saxophone)
- T. Sx. (Tenor Saxophone)
- B. Sx. (Bass Saxophone)
- B $\flat$  Tpt. (B-flat Trumpet)
- Hn. (Horn)
- Tbn. (Trombone)
- Tuba
- Mal. (Mallets)
- S.Dr. (Snare Drum)

# Blizzard's Fury

YouTube

SCAN ME

Website

SCAN ME

Free Stuff

SCAN ME

Composed by  
Randall D. Standridge  
(ASCAP)

Study Buddy by  
Jordan R. Sawyer

## 1. Long Tones

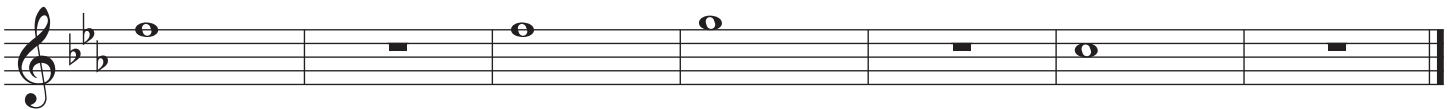
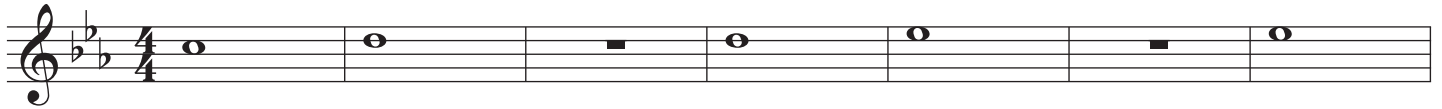

## 2. Range Builder

## 3. Articulation Practice

## 4. Technique

## 5. Articulation part 2

## 6. Chorale

## Rhythm A

A single staff of music in 4/4 time, key of B-flat major. It features a sequence of eighth notes and quarter notes, with some notes beamed together.

## Rhythm B

A single staff of music in 4/4 time, key of B-flat major. It features a sequence of quarter notes and eighth notes, with some notes beamed together.

## Rhythm C

A single staff of music in 4/4 time, key of B-flat major. It features a sequence of eighth notes and quarter notes, with some notes beamed together.

## Rhythm D

A single staff of music in 4/4 time, key of B-flat major. It features a sequence of quarter notes and eighth notes, with some notes beamed together.

Melody A

Melody B

# Blizzard's Fury

YouTube

SCAN ME

Website

SCAN ME

Free Stuff

SCAN ME

Composed by  
Randall D. Standridge  
(ASCAP)

Study Buddy by  
Jordan R. Sawyer

## 1. Long Tones

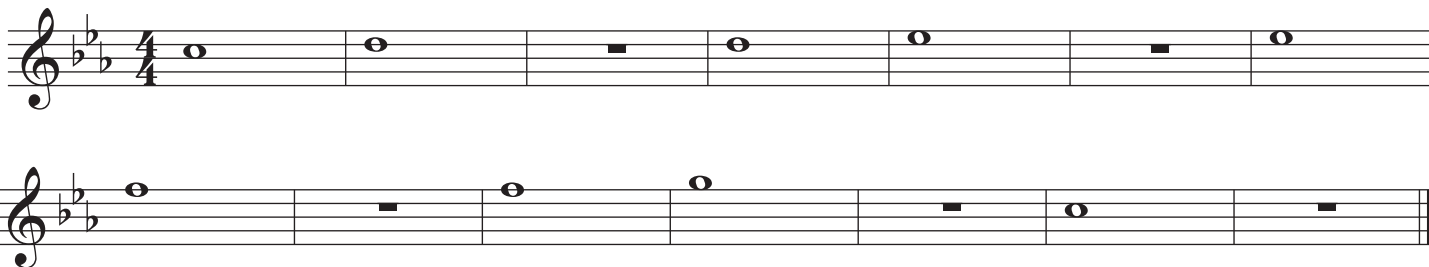

## 2. Range Builder

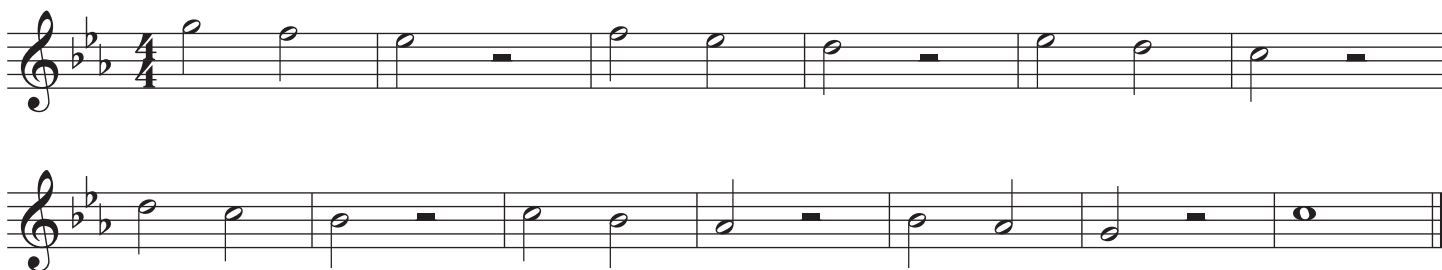

## 3. Articulation Practice

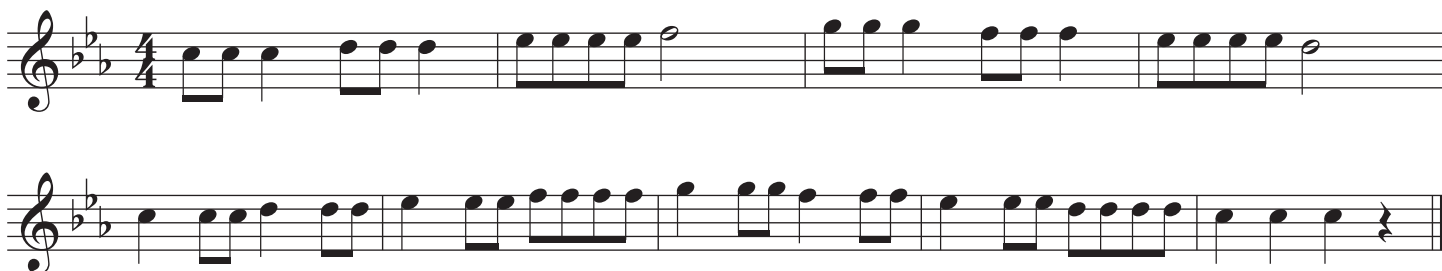

## 4. Technique

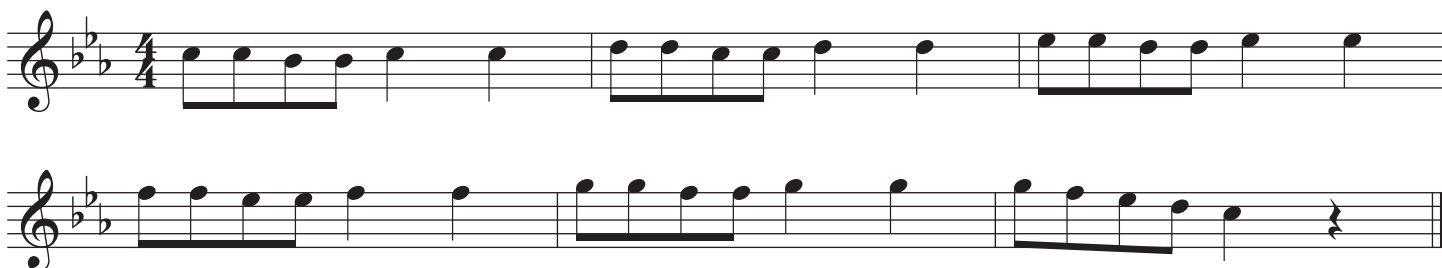

5. Articulation part 2

6. Chorale

Rhythm A

A single staff of music in 4/4 time showing a rhythmic pattern of eighth and quarter notes.

Rhythm B

A single staff of music in 4/4 time showing a rhythmic pattern with quarter notes and rests.

Rhythm C

A single staff of music in 4/4 time showing a rhythmic pattern of eighth notes and quarter notes.

Rhythm D

A single staff of music in 4/4 time showing a rhythmic pattern starting with a whole rest, followed by quarter and eighth notes.

Melody A

Melody B

# Blizzard's Fury

YouTube

SCAN ME

Website

SCAN ME

Free Stuff

SCAN ME

Composed by  
Randall D. Standridge  
(ASCAP)

Study Buddy by  
Jordan R. Sawyer

## 1. Long Tones

## 2. Range Builder

## 3. Articulation Practice

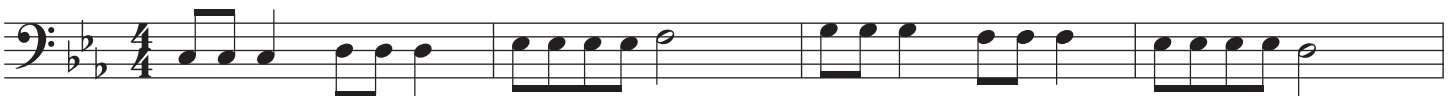

## 4. Technique

5. Articulation part 2

6. Chorale

Rhythm A

A single staff of music in bass clef, 4/4 time, showing a rhythmic pattern of eighth and quarter notes with beams connecting them.

Rhythm B

A single staff of music in bass clef, 4/4 time, showing a rhythmic pattern with quarter notes and eighth notes.

Rhythm C

A single staff of music in bass clef, 4/4 time, showing a rhythmic pattern with eighth notes and quarter notes.

Rhythm D

A single staff of music in bass clef, 4/4 time, showing a rhythmic pattern starting with a whole rest followed by quarter and eighth notes.

Melody A

Melody B

# Blizzard's Fury

YouTube

SCAN ME

Website

SCAN ME

Free Stuff

SCAN ME

Composed by  
Randall D. Standridge  
(ASCAP)

Study Buddy by  
Jordan R. Sawyer

## 1. Long Tones

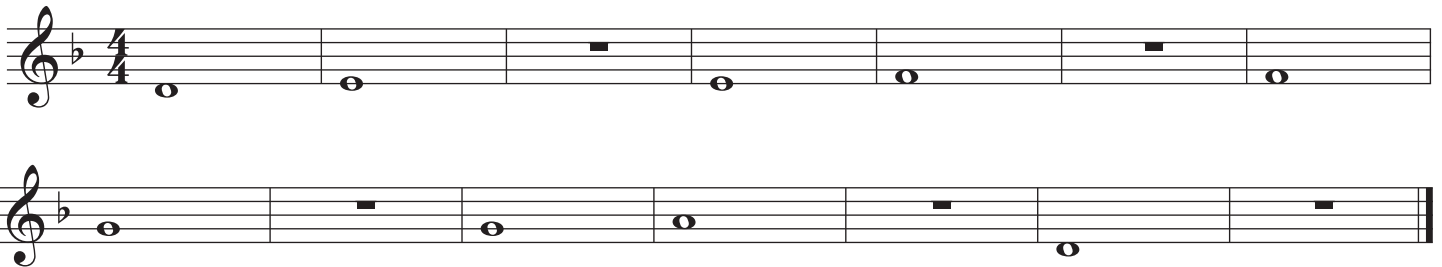

## 2. Range Builder

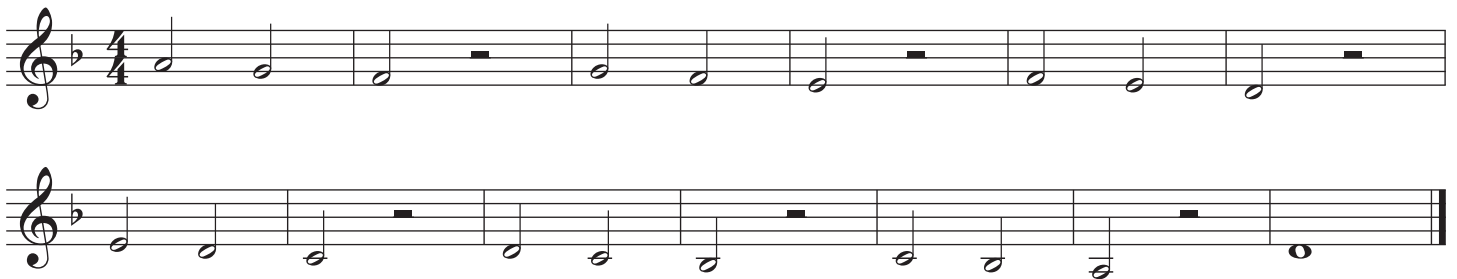

## 3. Articulation Practice

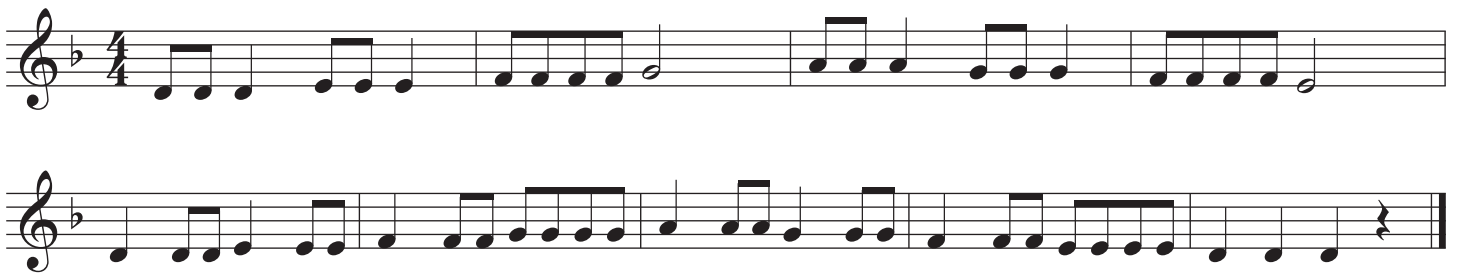

## 4. Technique

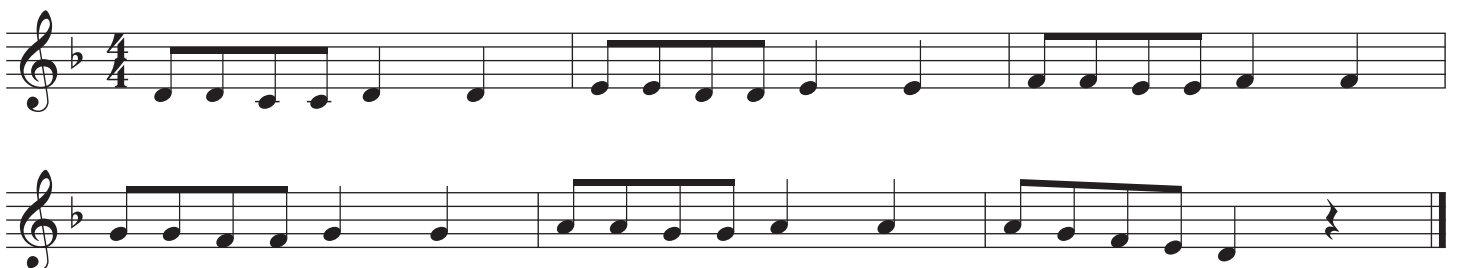

## 5. Articulation part 2

## 6. Chorale

## Rhythm A

A single staff of music in 4/4 time, key of B-flat major, showing a rhythmic pattern of eighth and quarter notes.

## Rhythm B

A single staff of music in 4/4 time, key of B-flat major, showing a rhythmic pattern of quarter notes and rests.

## Rhythm C

A single staff of music in 4/4 time, key of B-flat major, showing a rhythmic pattern of eighth notes and quarter notes.

## Rhythm D

A single staff of music in 4/4 time, key of B-flat major, showing a rhythmic pattern starting with a whole rest followed by quarter and eighth notes.

Melody A

Melody B

Bb Bass  
Clarinet

# Blizzard's Fury

YouTube

SCAN ME

Website

SCAN ME

Free Stuff

SCAN ME

Composed by  
Randall D. Standridge  
(ASCAP)

Study Buddy by  
Jordan R. Sawyer

## 1. Long Tones

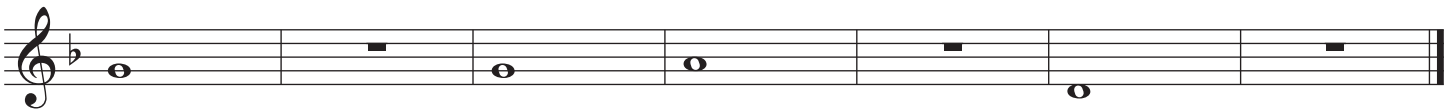
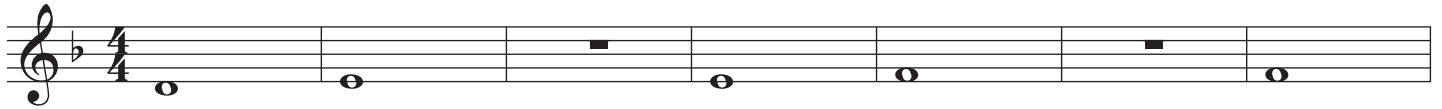

## 2. Range Builder

## 3. Articulation Practice

## 4. Technique

5. Articulation part 2

6. Chorale

Rhythm A

A single staff of music in 4/4 time showing a rhythmic pattern of eighth and quarter notes.

Rhythm B

A single staff of music in 4/4 time showing a rhythmic pattern with quarter notes and rests.

Rhythm C

A single staff of music in 4/4 time showing a rhythmic pattern of eighth notes and quarter notes.

Rhythm D

A single staff of music in 4/4 time showing a rhythmic pattern starting with a whole rest followed by quarter and eighth notes.

E♭ Alto  
Saxophone

# Blizzard's Fury

YouTube

SCAN ME

Website

SCAN ME

Free Stuff

SCAN ME

Composed by  
Randall D. Standridge  
(ASCAP)

Study Buddy by  
Jordan R. Sawyer

## 1. Long Tones

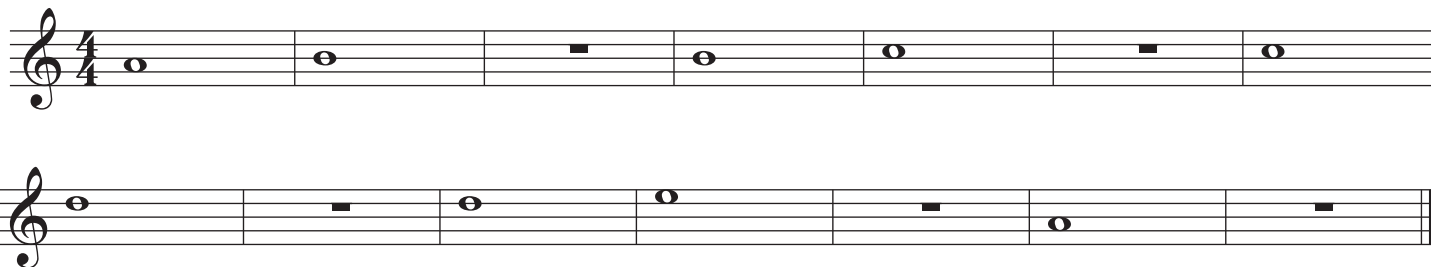

## 2. Range Builder

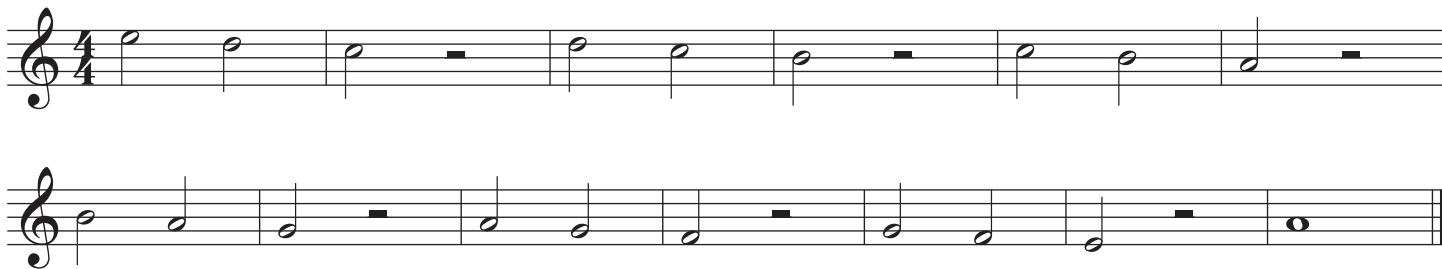

## 3. Articulation Practice

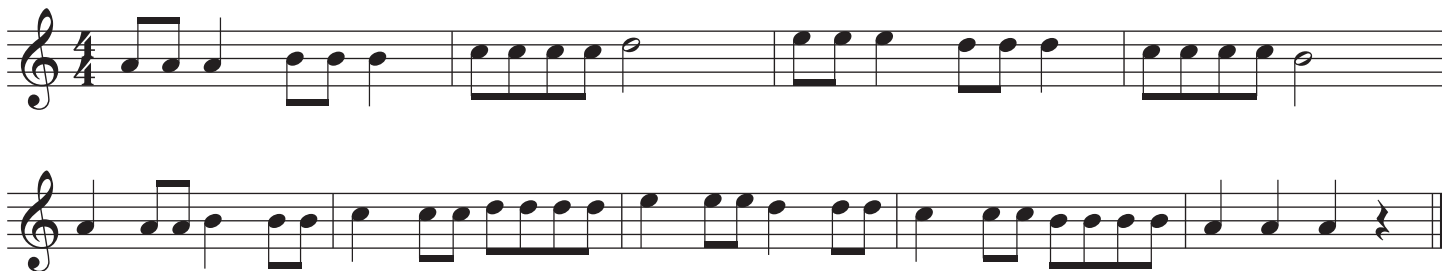

## 4. Technique

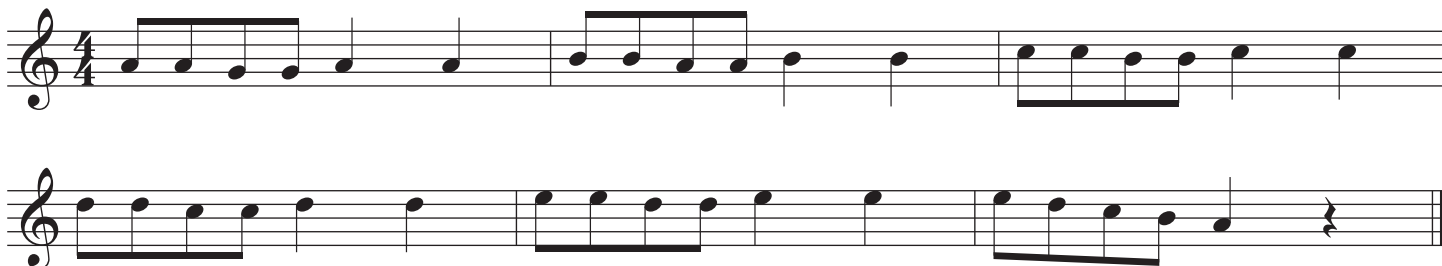

## 5. Articulation part 2

## 6. Chorale

## Rhythm A

A single staff of music in 4/4 time showing a rhythmic pattern of eighth and quarter notes.

## Rhythm B

A single staff of music in 4/4 time showing a rhythmic pattern with quarter notes and rests.

## Rhythm C

A single staff of music in 4/4 time showing a rhythmic pattern of eighth notes and quarter notes.

## Rhythm D

A single staff of music in 4/4 time showing a rhythmic pattern starting with a whole rest, followed by quarter and eighth notes.

Melody A

Melody A is written in 4/4 time. The first staff contains four measures: the first two measures feature eighth-note chords (G4-A4-B4, G4-A4-B4) and quarter notes (G4, A4, B4); the third measure has a quarter-note chord (G4-A4-B4) followed by a half note (G4); the fourth measure has a quarter note (G4) followed by a half note (A4). The second staff continues with four measures: the first two measures have eighth-note chords (G4-A4-B4) and quarter notes (G4, A4, B4); the third measure has a quarter-note chord (G4-A4-B4) followed by a half note (G4); the fourth measure has a quarter note (G4) followed by a half note (A4), ending with a double bar line.

Melody B

Melody B is written in 4/4 time. The first staff starts with a whole rest, followed by a quarter rest with an accent (>) over a quarter note (G4). The second measure has eighth-note chords (G4-A4-B4) and quarter notes (G4, A4, B4). The third measure has a quarter-note chord (G4-A4-B4) followed by a half note (G4). The fourth measure has eighth-note chords (G4-A4-B4) and quarter notes (G4, A4, B4). The fifth measure has a quarter-note chord (G4-A4-B4) followed by a half note (G4). The sixth measure has quarter notes (G4, A4, B4). The second staff continues with four measures: the first measure has eighth-note chords (G4-A4-B4) and quarter notes (G4, A4, B4); the second measure has a quarter-note chord (G4-A4-B4) followed by a half note (G4); the third measure has eighth-note chords (G4-A4-B4) and quarter notes (G4, A4, B4); the fourth measure has a quarter-note chord (G4-A4-B4) followed by a half note (G4), ending with a double bar line.

Bb Tenor  
Saxophone

# Blizzard's Fury

YouTube

SCAN ME

Website

SCAN ME

Free Stuff

SCAN ME

Composed by  
Randall D. Standridge  
(ASCAP)

Study Buddy by  
Jordan R. Sawyer

## 1. Long Tones

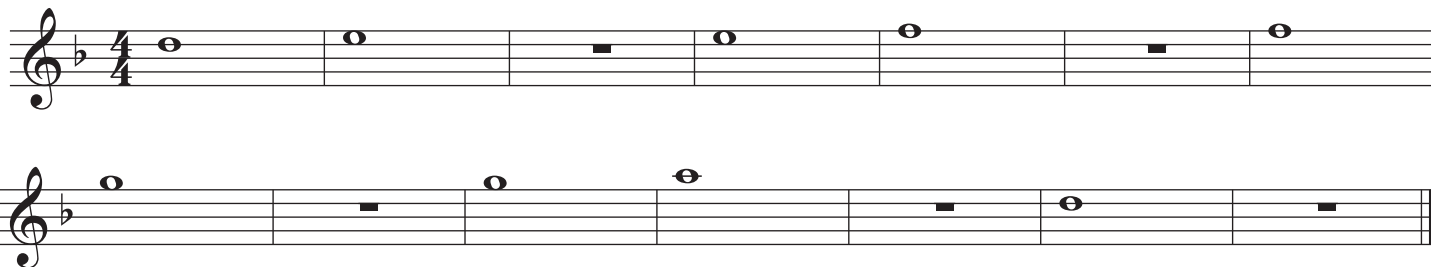

## 2. Range Builder

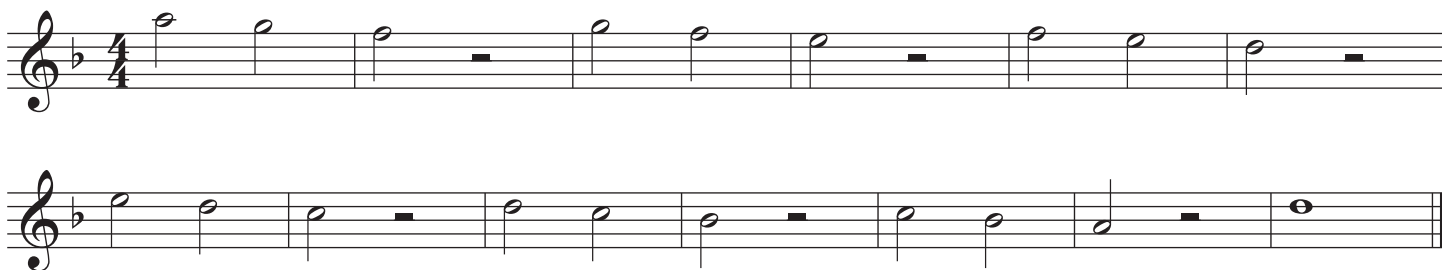

## 3. Articulation Practice

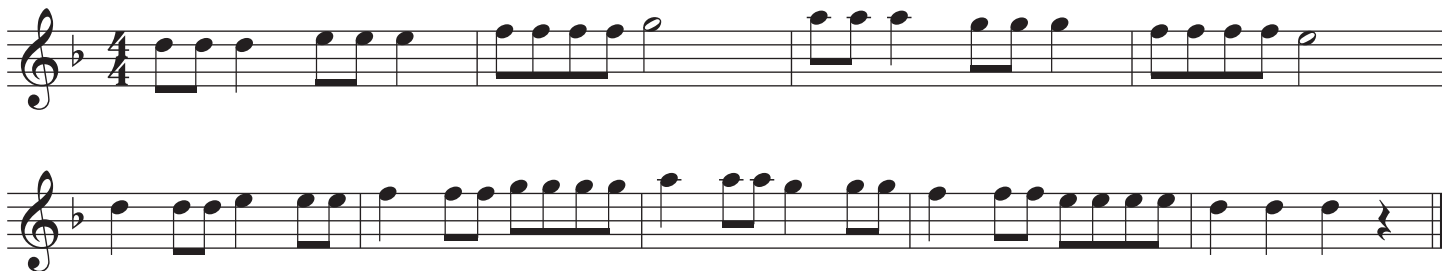

## 4. Technique

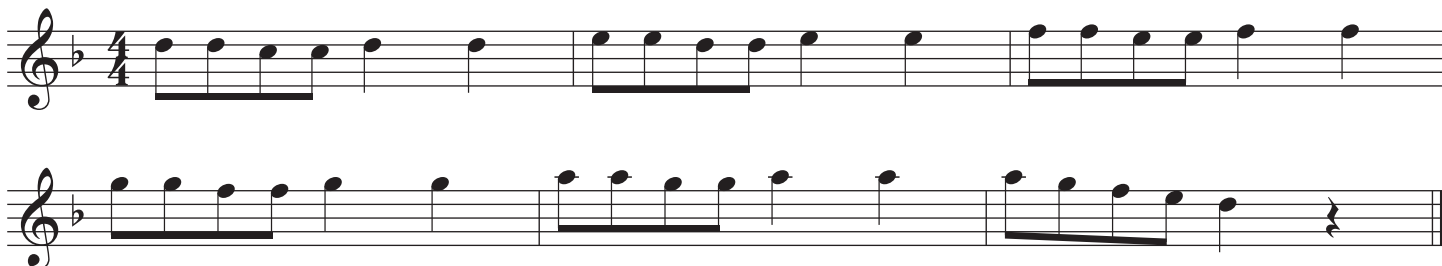

## 5. Articulation part 2

## 6. Chorale

## Rhythm A

A single staff of music in 4/4 time, key of B-flat major, showing a rhythmic pattern of eighth and quarter notes with stems grouped together.

## Rhythm B

A single staff of music in 4/4 time, key of B-flat major, showing a rhythmic pattern of quarter notes with stems grouped together.

## Rhythm C

A single staff of music in 4/4 time, key of B-flat major, showing a rhythmic pattern of eighth notes with stems grouped together.

## Rhythm D

A single staff of music in 4/4 time, key of B-flat major, showing a rhythmic pattern starting with a whole rest followed by quarter and eighth notes with stems grouped together.

Melody A

Melody B

E♭ Baritone  
Saxophone

# Blizzard's Fury

YouTube

SCAN ME

Website

SCAN ME

Free Stuff

SCAN ME

Composed by  
Randall D. Standridge  
(ASCAP)

Study Buddy by  
Jordan R. Sawyer

## 1. Long Tones

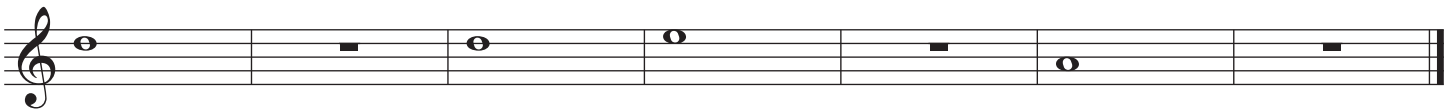
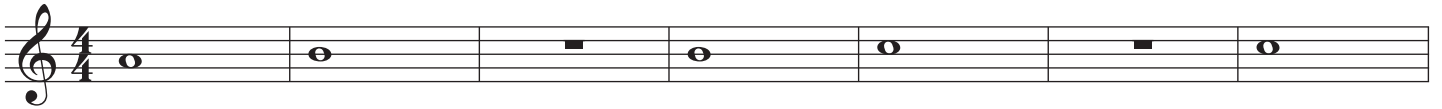

## 2. Range Builder

## 3. Articulation Practice

## 4. Technique

5. Articulation part 2

6. Chorale

Rhythm A

A single staff of music in 4/4 time showing a rhythmic pattern of eighth and quarter notes.

Rhythm B

A single staff of music in 4/4 time showing a rhythmic pattern with quarter notes and rests.

Rhythm C

A single staff of music in 4/4 time showing a rhythmic pattern with eighth notes and quarter notes.

Rhythm D

A single staff of music in 4/4 time showing a rhythmic pattern starting with a whole rest followed by quarter and eighth notes.

Melody A

Melody A is written in 4/4 time on two staves. The first staff contains four measures: the first two measures have eighth notes with stems pointing up and down, followed by a quarter rest and a half note. The second staff contains four measures: the first two measures have eighth notes with stems pointing up and down, followed by a quarter rest and a half note. The final measure of the second staff ends with a double bar line.

Melody B

Melody B is written in 4/4 time on two staves. The first staff starts with a quarter rest, followed by a quarter note with an accent (>) and a stem pointing up. The next two measures have eighth notes with stems pointing up and down, followed by a quarter rest and a half note. The second staff contains four measures: the first two measures have eighth notes with stems pointing up and down, followed by a quarter rest and a half note. The final measure of the second staff ends with a double bar line.

Trumpet in B $\flat$

# Blizzard's Fury

YouTube

SCAN ME

Website

SCAN ME

Free Stuff

SCAN ME

Composed by  
Randall D. Standridge  
(ASCAP)

Study Buddy by  
Jordan R. Sawyer

## 1. Long Tones

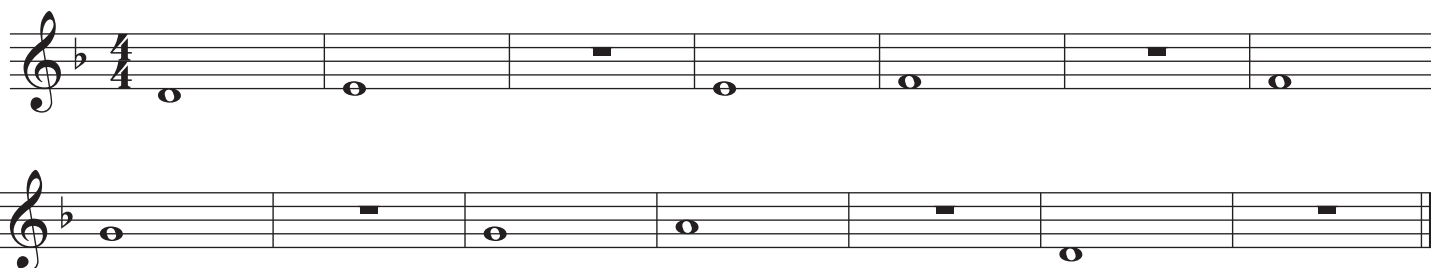

## 2. Range Builder

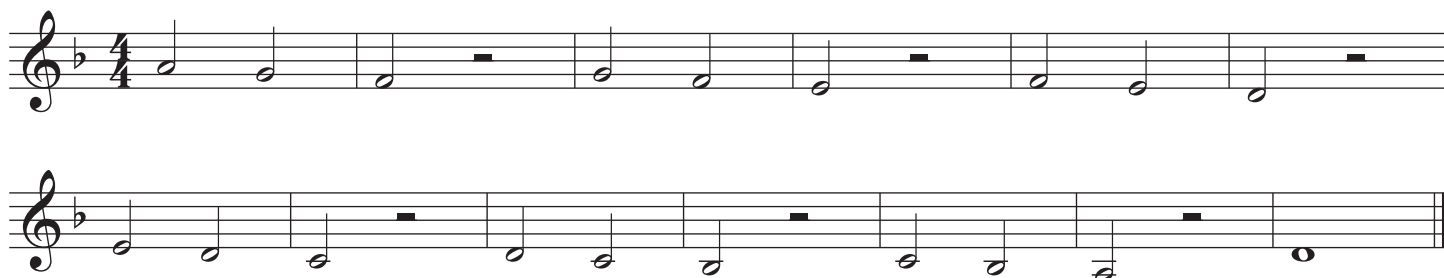

## 3. Articulation Practice

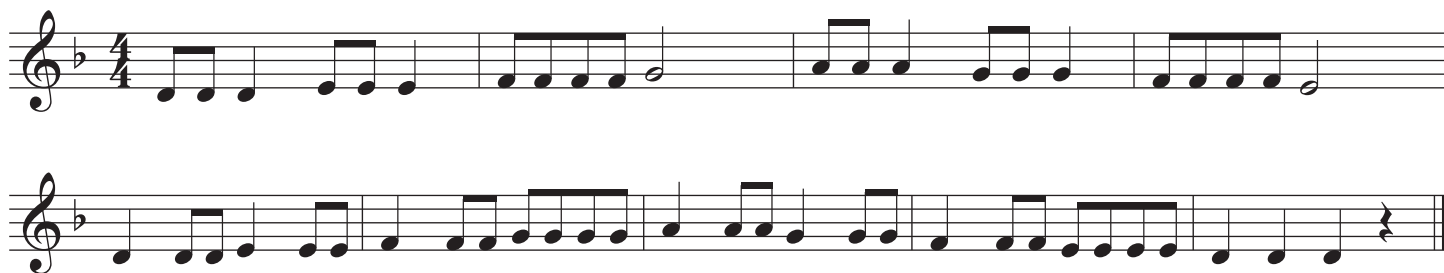

## 4. Technique

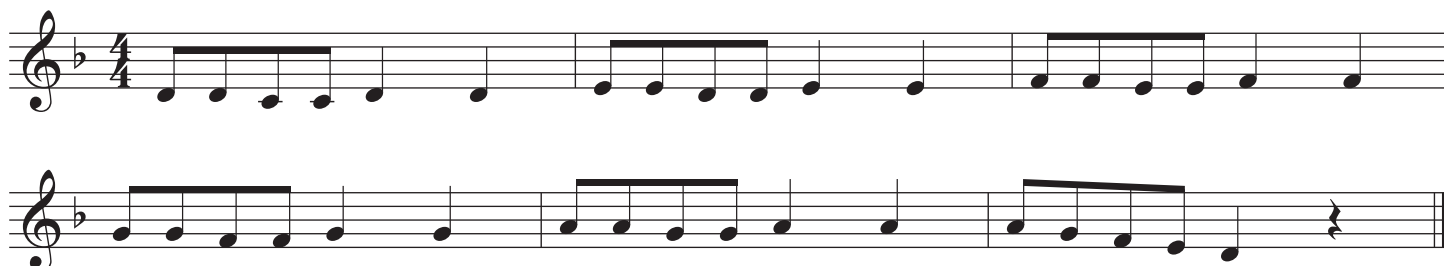

## 5. Articulation part 2

## 6. Chorale

## Rhythm A

A single staff of music in 4/4 time, key of B-flat major, showing a rhythmic pattern of eighth and quarter notes.

## Rhythm B

A single staff of music in 4/4 time, key of B-flat major, showing a rhythmic pattern of quarter notes and rests.

## Rhythm C

A single staff of music in 4/4 time, key of B-flat major, showing a rhythmic pattern of eighth notes and quarter notes.

## Rhythm D

A single staff of music in 4/4 time, key of B-flat major, showing a rhythmic pattern starting with a whole rest followed by quarter and eighth notes.

Horn in F

# Blizzard's Fury

YouTube

SCAN ME

Website

SCAN ME

Free Stuff

SCAN ME

Composed by  
Randall D. Standridge  
(ASCAP)

Study Buddy by  
Jordan R. Sawyer

## 1. Long Tones

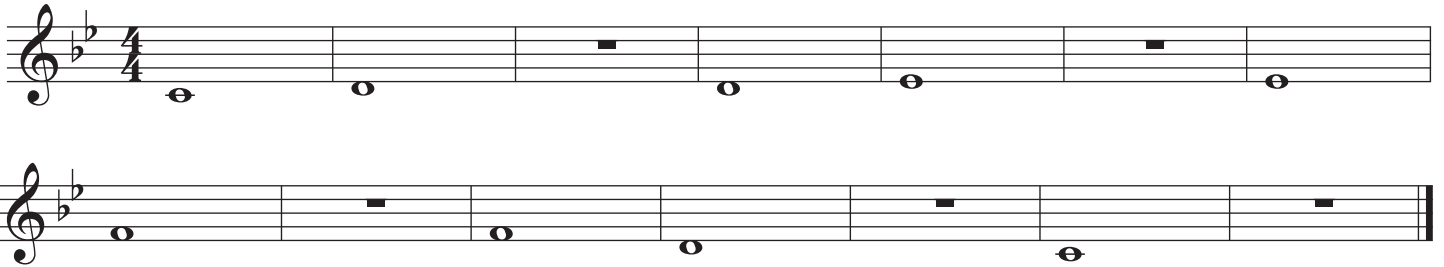

## 2. Range Builder

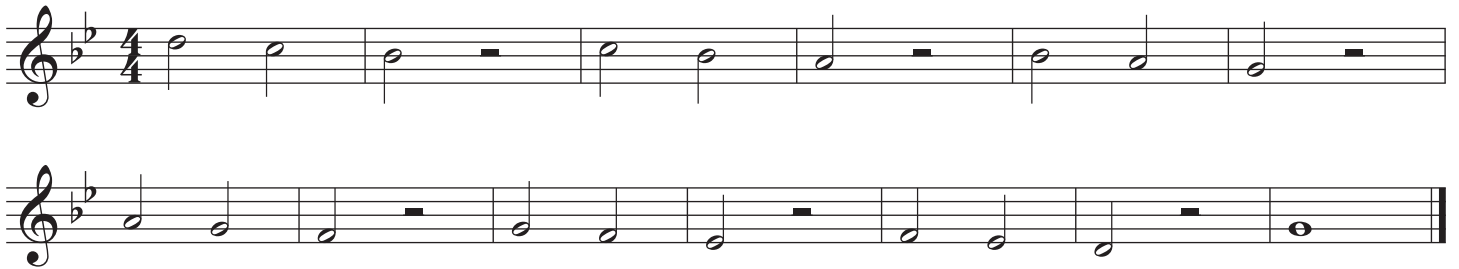

## 3. Articulation Practice

## 4. Technique

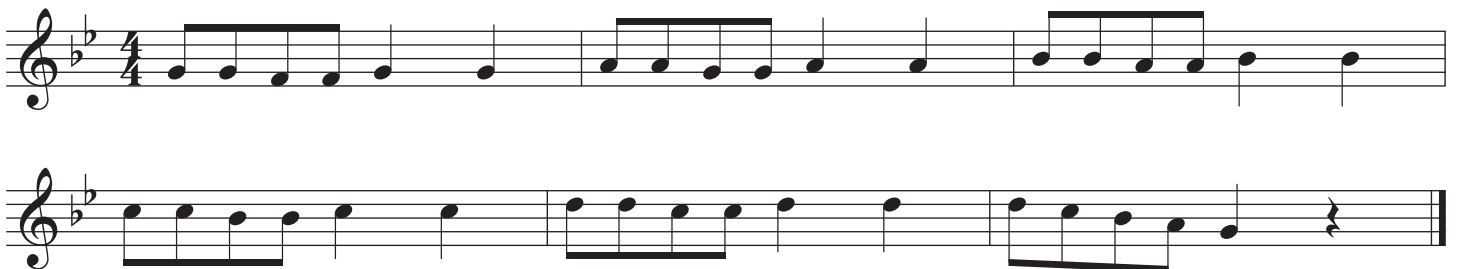

## 5. Articulation part 2

## 6. Chorale

## Rhythm A

A single staff of music in 4/4 time, key of B-flat major, showing a rhythmic pattern of eighth and quarter notes.

## Rhythm B

A single staff of music in 4/4 time, key of B-flat major, showing a rhythmic pattern with quarter notes and rests.

## Rhythm C

A single staff of music in 4/4 time, key of B-flat major, showing a rhythmic pattern with eighth notes and quarter notes.

## Rhythm D

A single staff of music in 4/4 time, key of B-flat major, showing a rhythmic pattern starting with a whole rest followed by quarter and eighth notes.

Melody A

Melody B

Trombone

# Blizzard's Fury

YouTube

SCAN ME

Website

SCAN ME

Free Stuff

SCAN ME

Composed by  
Randall D. Standridge  
(ASCAP)

Study Buddy by  
Jordan R. Sawyer

## 1. Long Tones

## 2. Range Builder

## 3. Articulation Practice

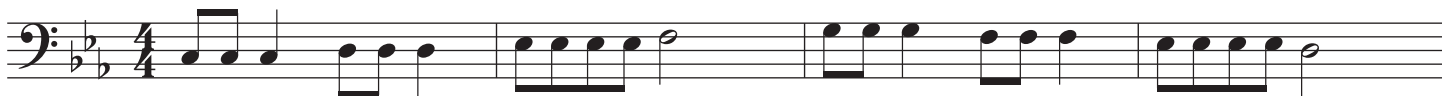

## 4. Technique

## 5. Articulation part 2

## 6. Chorale

## Rhythm A

A single staff of music in bass clef, 4/4 time, and B-flat major. It features a rhythmic pattern of eighth and quarter notes with beams connecting them.

## Rhythm B

A single staff of music in bass clef, 4/4 time, and B-flat major. It features a rhythmic pattern of quarter notes with rests and beams.

## Rhythm C

A single staff of music in bass clef, 4/4 time, and B-flat major. It features a rhythmic pattern of eighth notes with beams and quarter notes.

## Rhythm D

A single staff of music in bass clef, 4/4 time, and B-flat major. It features a rhythmic pattern starting with a whole rest, followed by quarter and eighth notes with beams.

Melody A

Melody B

Euphonium (T.C.)

# Blizzard's Fury

YouTube

SCAN ME

Website

SCAN ME

Free Stuff

SCAN ME

Composed by  
Randall D. Standridge  
(ASCAP)

Study Buddy by  
Jordan R. Sawyer

## 1. Long Tones

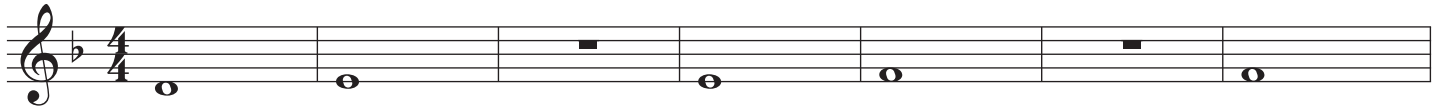

## 2. Range Builder

## 3. Articulation Practice

## 4. Technique

## 5. Articulation part 2

## 6. Chorale

## Rhythm A

One staff of musical notation in 4/4 time, key of B-flat major, showing a sequence of eighth and quarter notes.

## Rhythm B

One staff of musical notation in 4/4 time, key of B-flat major, showing a sequence of quarter notes with various rests and articulation marks.

## Rhythm C

One staff of musical notation in 4/4 time, key of B-flat major, showing a sequence of eighth and quarter notes.

## Rhythm D

One staff of musical notation in 4/4 time, key of B-flat major, showing a sequence of quarter notes with various rests and articulation marks.

Melody A

Melody B

Tuba

# Blizzard's Fury

YouTube

SCAN ME

Website

SCAN ME

Free Stuff

SCAN ME

Composed by  
Randall D. Standridge  
(ASCAP)

Study Buddy by  
Jordan R. Sawyer

## 1. Long Tones

## 2. Range Builder

## 3. Articulation Practice

## 4. Technique

5. Articulation part 2

6. Chorale

Rhythm A

A single staff of musical notation in bass clef, 4/4 time. It features a sequence of eighth and quarter notes with stems grouped together, illustrating a specific rhythmic pattern.

Rhythm B

A single staff of musical notation in bass clef, 4/4 time. It shows a sequence of quarter notes with stems grouped together, illustrating a different rhythmic pattern.

Rhythm C

A single staff of musical notation in bass clef, 4/4 time. It features a sequence of eighth and quarter notes with stems grouped together, illustrating a rhythmic pattern.

Rhythm D

A single staff of musical notation in bass clef, 4/4 time. It starts with a whole rest, followed by a sequence of quarter notes with stems grouped together, illustrating a rhythmic pattern.

Melody A

Melody A is written on two staves of bass clef music in 4/4 time with a key signature of two flats. The first staff contains four measures of music, and the second staff contains four measures. The melody consists of eighth and sixteenth notes, with some measures containing beamed eighth notes and a final measure with a half note.

Melody B

Melody B is written on two staves of bass clef music in 4/4 time with a key signature of two flats. The first staff begins with a whole rest followed by a quarter rest, then continues with four measures of music. The second staff contains four measures of music. The melody consists of eighth and sixteenth notes, with some measures containing beamed eighth notes and a final measure with a half note.

# Blizzard's Fury

YouTube

SCAN ME

Website

SCAN ME

Free Stuff

SCAN ME

Composed by  
Randall D. Standridge  
(ASCAP)

Study Buddy by  
Jordan R. Sawyer

## 1. Long Tones

## 2. Range Builder

## 3. Articulation Practice

## 4. Technique

## 5. Articulation part 2

## 6. Chorale

## Rhythm A

A single staff of music in 4/4 time showing a rhythmic pattern of eighth and quarter notes.

## Rhythm B

A single staff of music in 4/4 time showing a rhythmic pattern with quarter notes and rests.

## Rhythm C

A single staff of music in 4/4 time showing a rhythmic pattern of eighth notes and quarter notes.

## Rhythm D

A single staff of music in 4/4 time showing a rhythmic pattern starting with a whole rest followed by quarter and eighth notes.

Melody A

Melody B

# Blizzard's Fury

YouTube

SCAN ME

Website

SCAN ME

Free Stuff

SCAN ME

Composed by  
Randall D. Standridge  
(ASCAP)

Study Buddy by  
Jordan R. Sawyer

## 1. Long Tones

## 2. Range Builder

## 3. Articulation Practice

## 4. Technique

5. Articulation part 2

6. Chorale

Rhythm A

Rhythm B

Rhythm C

Rhythm D

